

GNU Health in Integrative and Precision Medicine

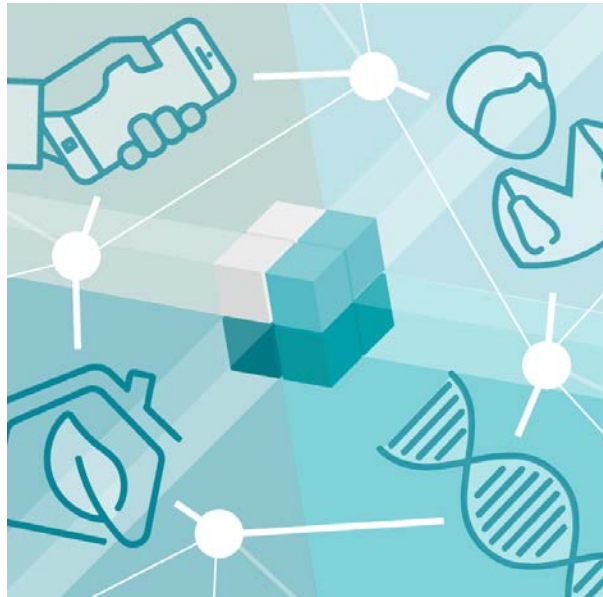

The Free, Community-based, Hospital and Health Information System

Luis Falcón Martín, M.D., B.Sc

falcon@gnu.org

GNUHealth CON 2017

GNU Health Con 2017
November 25th, 2017

Luis Falcón Martín
Gnu Solidario . CC-BY- NC-SA 4.0

Nature [vs,and] Nurture

Formidable achievements in biology & biomedicine

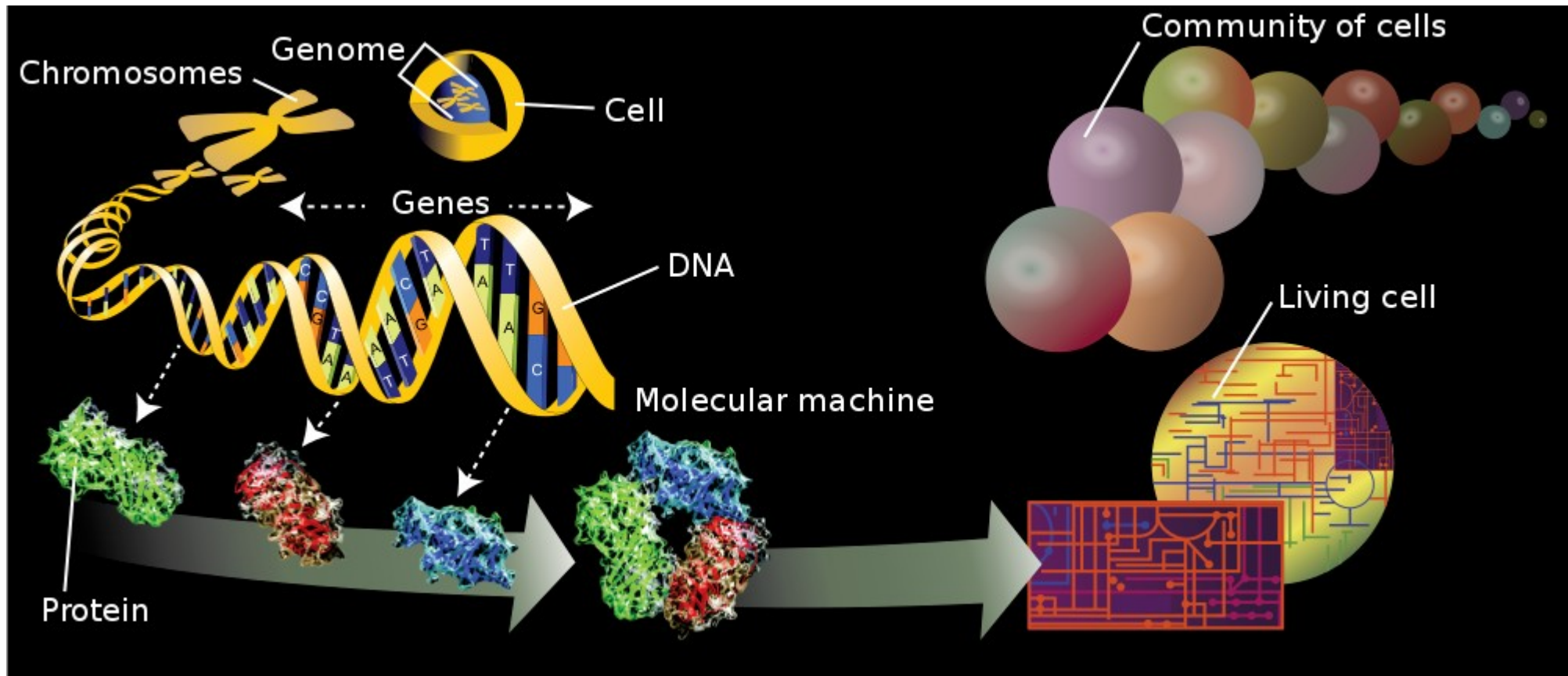

Source: "From DNA to Life" US dept. of energy

GNU Health Con 2017
November 25th, 2017

GNUHealth CON 2017

Luis Falcón Martín
Gnu Solidario . CC-BY- NC-SA 4.0

Nature: Biology “rules”

Western medicine
(reductionist & reactive)

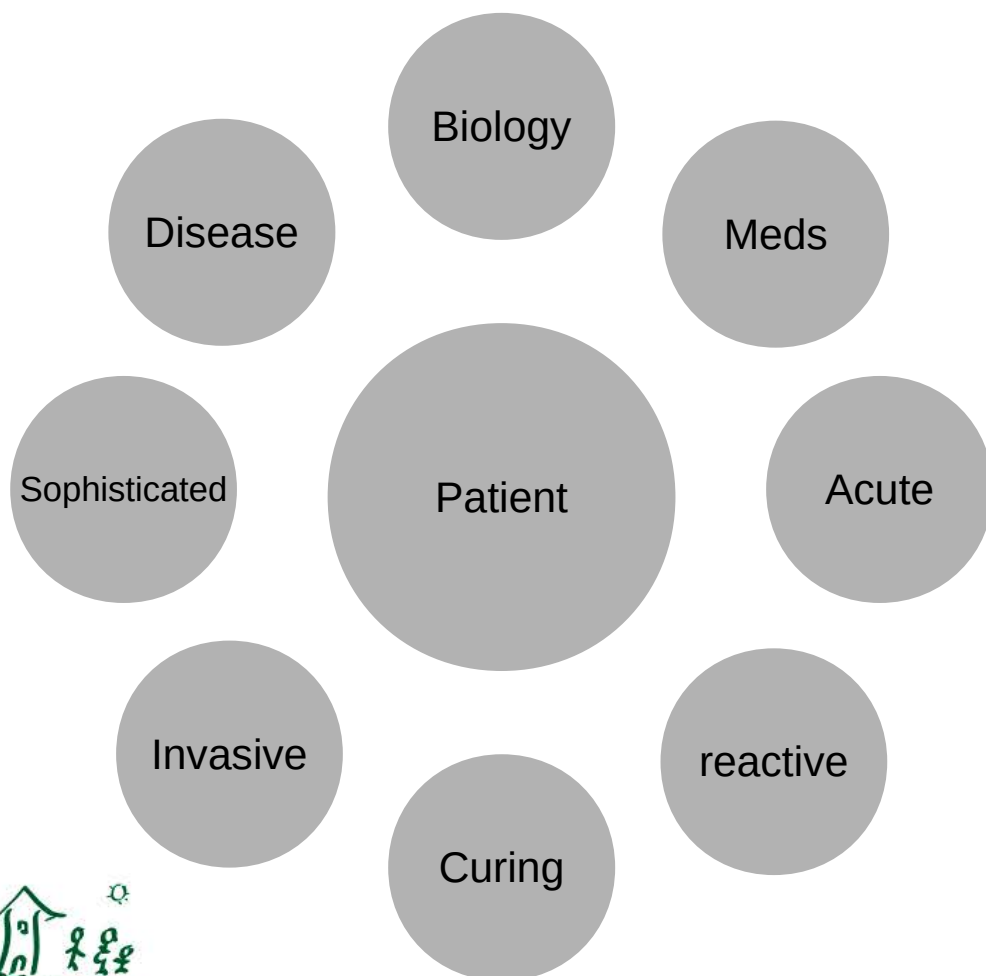

Deterministic

Based on Central Dogma & Germ theories

Reductionist

More focused on disease

Specific (medical specialties)

Generally more expensive

Molecular Biology Central Dogma

THE CENTRAL DOGMA OF BIOLOGY

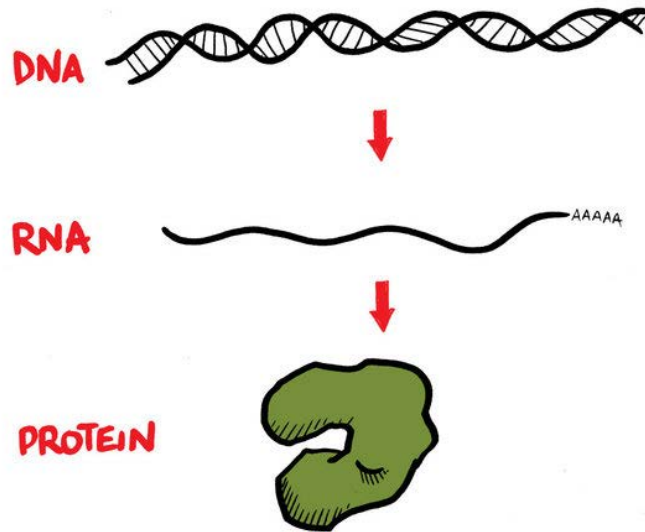

Deterministic : Our fate is “hardcoded” by our genes.

Environment is not taken into account

Unidirectional
DNA → RNA → Protein

Only 2% codes for protein

What about “dark matter” ?

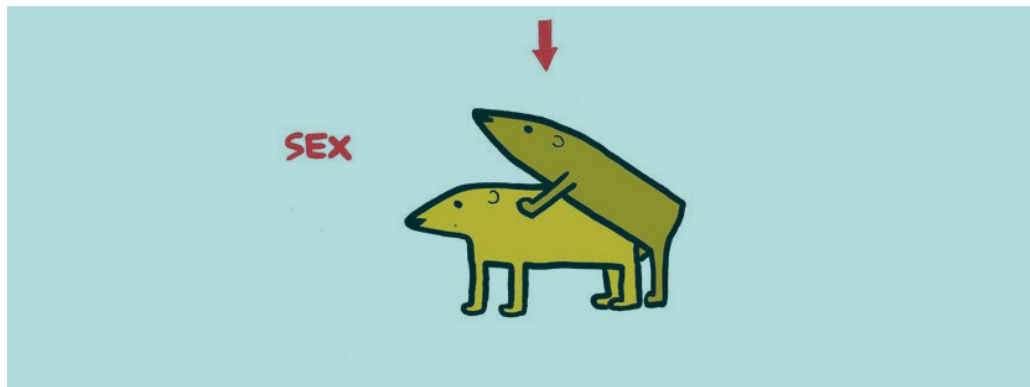

Extra bonus :)

Nurture : Environment makes the difference

Epigenetics : Environment regulates our genes

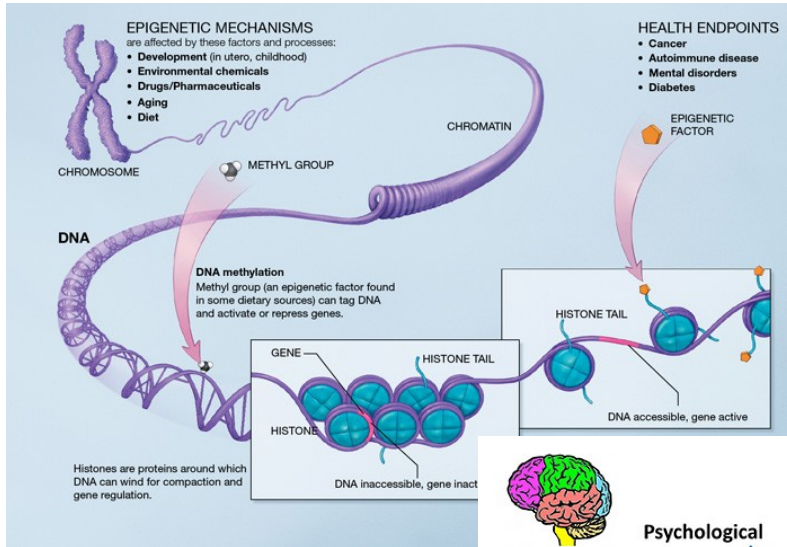

“Nutrition, stress and emotions can modify those genes without changing their basic blueprint”

Bruce Lipton, PhD

Our lifestyle and environment impacts the gene expression and health

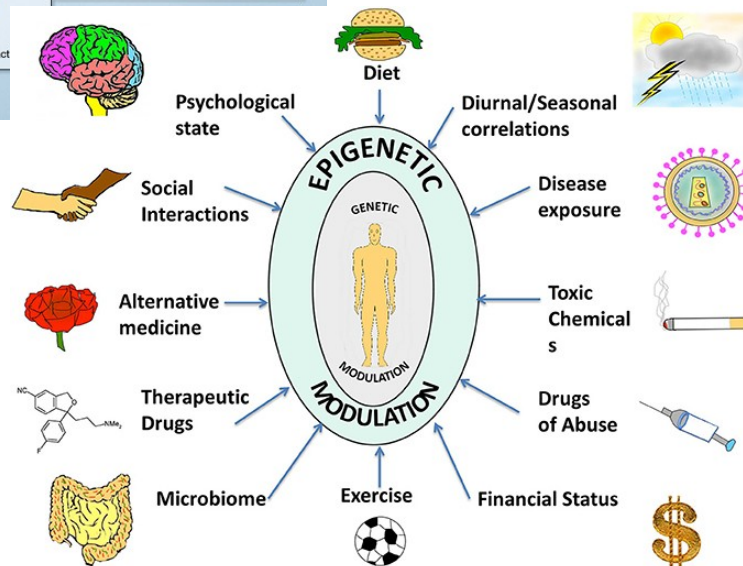

“Before, genes predetermined outcomes. Now everything we do—*everything we eat or smoke*—can affect our gene expression and that of future generations.

Dr Randy Jirtle
 (“agouti sisters”)

<http://journal.frontiersin.org/article/10.3389/fcell.2014.00049/full>

GNU Health Con 2017
November 25th, 2017

GNUHealth CON 2017

Luis Falcón Martín
Gnu Solidario . CC-BY- NC-SA 4.0

GNU Health :Genetics & Research Institutions

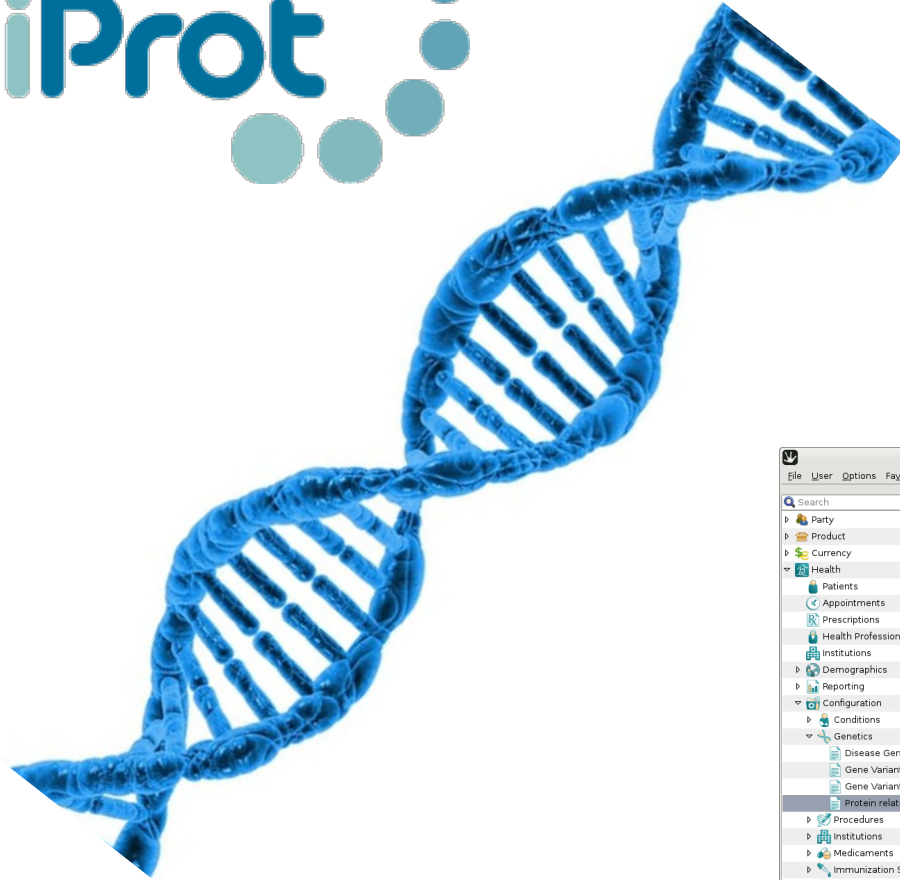

Linking clinicians with research

Personal genetic information & family history

Work with Uniprot

Protein related diseases

Gene Natural Variants & phenotypes

GNU Health Federation to interact with scientific community

Gene	Variant
APOA1:apolipoprotein A-I	APOA1:apolipoprotein A-I : VAR_000609 : p.Gly50Arg
APOA1:apolipoprotein A-I	APOA1:apolipoprotein A-I : VAR_000610 : p.Leu84Arg
FGA:fibrinogen alpha chain	FGA:fibrinogen alpha chain : VAR_010731 : p.Glu545Val
FGA:fibrinogen alpha chain	FGA:fibrinogen alpha chain : VAR_010732 : p.Arg573Leu
LZ2:lysozyme (renal amyloidosis)	LZ2:lysozyme (renal amyloidosis) : VAR_004280 : p.Ile74Thr
LZ2:lysozyme (renal amyloidosis)	LZ2:lysozyme (renal amyloidosis) : VAR_004281 : p.Asp85His

Natural Variants involved in Health Conditions

Tryton - Administrator - GNU SOLIDARIO HTAL [Euro]

File User Options Favorites Help

Search

- Party
- Product
- Currency
- Health
 - Patients
 - Appointments
 - Prescriptions
 - Health Professionals
 - Institutions
 - Demographics
 - Reporting
 - Configuration
 - Conditions
 - Genetics
 - Disease Genes
 - Gene Variants
 - Gene Variant Phenotypes
 - Protein related diseases**
 - Procedures
 - Institutions
 - Medicaments
 - Immunization Schedule
 - Misc
 - Administration

Protein related diseases 99 / 1000 of 4429

Disease Genes Gene Variant Protein relate

Disease

Disease: DI-00104 **Disease name:** Amyloidosis 8 **Acronym:** AMYL8

Protein and Gene

Disease URI: **Dominance:** **MIM:** 105200

A hereditary generalized amyloidosis due to deposition of apolipoprotein A1, fibrinogen and lysozyme amyloids. Viscera are particularly affected. There is no involvement of the nervous system. Clinical features include renal amyloidosis resulting in nephrotic syndrome, arterial hypertension, hepatosplenomegaly, cholestasis, petechial skin rash.

Gene Variants (6/6)

Gene	Variant
APOA1:apolipoprotein A-I	APOA1:apolipoprotein A-I : VAR_000609 : p.Gly50Arg
APOA1:apolipoprotein A-I	APOA1:apolipoprotein A-I : VAR_000610 : p.Leu84Arg
FGA:fibrinogen alpha chain	FGA:fibrinogen alpha chain : VAR_010731 : p.Glu545Val
FGA:fibrinogen alpha chain	FGA:fibrinogen alpha chain : VAR_010732 : p.Arg573Leu
LYZ:lysozyme (renal amyloidosis)	LYZ:lysozyme (renal amyloidosis) : VAR_004280 : p.Ile74Thr
LYZ:lysozyme (renal amyloidosis)	LYZ:lysozyme (renal amyloidosis) : VAR_004281 : p.Asp85His

Gene variants involved in this condition

tryton://localhost:8000/genetics/model/gnuhealth.protein.disease/99/context=%7B%22date_format%22%3A+%22%25m%2F%25d%2F%25Y%22%7D&views=%5B270%2C+271%5D

GNU Health : Freedom and Equity in Health

Social Medicine

- "La medicina sin humanismo médico no merece ser ejercida."
Professor Dr. Rene Favaloro -

GNU Health Con 2017
November 25th, 2017

GNUHealth CON 2017

Luis Falcón Martín
Gnu Solidario . CC-BY- NC-SA 4.0

Les Misérables

GNU Health Con 2017
November 25th, 2017

GNUHealth CON 2017

Luis Falcón Martín
Gnu Solidario . CC-BY- NC-SA 4.0

Over 20000 Children die every day from Social Diseases – in misery

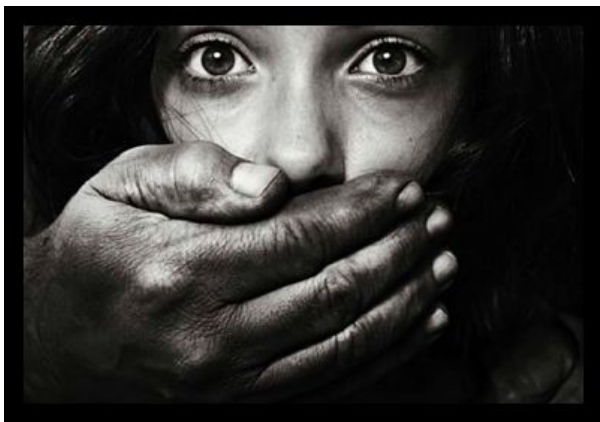

Human Trafficking
Contaminated Water
Malnutrition
Cholera
Drug abuse
Prostitution
Chagas
Tuberculosis
Child Labour
War
Family Violence
Malaria
HIV /AIDS

GNU Health Con 2017
November 25th, 2017

GNUHealth CON 2017

Luis Falcón Martín
Gnu Solidario . CC-BY- NC-SA 4.0

The other Miserables: Those who cause misery

The macabre business of war

GNU Health Con 2017
November 25th, 2017

GNUHealth CON 2017

Luis Falcón Martín
Gnu Solidario . CC-BY- NC-SA 4.0

Dairy and Meat : Inhumane, Cruel and Unhealthy

- * Extremely cruel
- * Stress → immunocompromise → ATB → Resistance
- * Bacteria contamination
- * Milk / meat full with ATB, Hormones, ...
- * Linked to cancer, cardiovascular disease in humans
- * Global warming

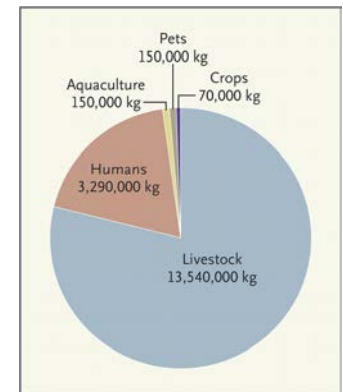

New England Journal of Medicine
Dec 26, 2013

Factory farming accounts for 37% of methane (CH₄) emissions, 20 times the global warming potential of CO₂.

GNU Health Con 2017
November 25th, 2017

GNUHealth CON 2017

Luis Falcón Martín
Gnu Solidario . CC-BY- NC-SA 4.0

Nature vs Nurture

Tuberculosis : $\frac{1}{3}$ of the world infected . Who gets sick ?

"Bernard avait raison. Le germe n'est rien, c'est le terrain qui est tout."

Louis Pasteur

"Epidemia de Injusticia" Dr. José Caminero

GNU Health Con 2017
November 25th, 2017

GNUHealth CON 2017

Luis Falcón Martín
Gnu Solidario . CC-BY- NC-SA 4.0

GNU Health : Functionality Areas

Person and Community

Person, family, Socioeconomics, lifestyle ...

Domiciliary Units, Operational Areas, Institutions,

Patient

Evaluations, Genetics, prescriptions, History, surgeries...

Health Institution Management

Hospitalizations, Finances, Laboratory, stock, HR, ..

Health Authorities / MoH

Health campaigns, epidemiology, ...

LIMS

Laboratory Information System (GNU LIMS - Occhiolino)

GNU Health is Free/Libre Software

Freedom to run , adapt, improve and redistribute

Official GNU Package, from the Free Software Foundation

Open Documentation

Relies on free technology

International community (100+ language teams)

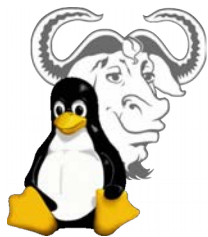

PostgreSQL

WIKIBOOKS

Open books for an open world

mongoDB®

The Domiciliary Units (DUs)

Address / Location
Construction material
Number of rooms

Sanitary conditions

Bathrooms
Sewers
Electricity

...

- Form Fields:** Includes fields for Code (Valse-LeonyCastillo), Desc (House by the city town hall), Street (Leon y Castillo), Number (1), Apartment, District, Municipality (Valsequillo), City, Zip Code (35217), Country (Spain), and Province (Las Palmas).
- Geolocation:** Latitude (27.99189100000000) and Longitude (-15.49462800000000) are displayed, along with an OSM Map link.
- Infrastructure:** Includes fields for Material (Concrete), Roof (Concrete), Bathrooms (2), Running Water (checked), Gas supply (unchecked), and Telephone (checked).
- Members Table:** A table listing members with columns for Code, Name, Last Name, and SSN.

Code	Name	Last Name	SSN
2	Ana	Betz	55567890
5	John	Zenán	40556644
4	Matt	Zenon Betz	97234436

At the bottom of the interface, it shows "Administrator - GNU SOLIDARIO HOSPITAL [Euro]" and "Waiting requests: 0 received - 0 sent".

The DU shows the people currently living in it at any given moment
The DU can be geolocated / linked to OpenStreetMap

Health Institutions and Operational Sectors

- Institution: GNU SOLIDARIO HOSPITAL
- Type: General Hospital
- Public Level: Public
- Heliport:
- Trauma Center:
- Trauma Level: Level I
- Beds: 750
- ORs: 15
- Code: SPAIN-LASPALMAS-GNUSOLIDARIO-GRAL_H
- Specialty: (empty)
- Teaching:
- Operating Room:

The "Operational Sector" section shows "Las Palmas de Gran Canaria". Below this, there is a text description of the hospital:

The GNU Solidario General Hospital (GSGH), is a major fictional teaching hospital in Las Palmas, and core of the automomic region health network. GNU Solidario General Hospital has research units covering nearly all major specialties of medicine and is the primary teaching hospital in the island. The hospital's emergency department is certified as a level I trauma center for adults and pediatrics. It is the sample health center used in the demo system.

The URL at the bottom of the browser window is: `tryton://localhost:8000/health26/model/gnuhealth.institution/1;views=%5B603%2C+604%5D`

People Before Patients : Demographics

Name: Last Name: PUID:

Active:

HHealth General Accounting Stock

Person: Patient: Health Prof: Institution: Insurance Company: Pharmacy:

Demographics

DoB: Sex:

Occupation: Education Level:

Mother: Father:

Marital Status: Citizenship:

Country of Residence: Domiciliary Unit:

Ethnic group: Alternative IDs:

Picture 

Alternative IDs

Code	ID type	Comments
93674665J	Passport	Spanish Passport
PAC001	Medical Record	

Families

Party	Role
Betz, Ana	Mother
Zenon, John	Father
Zenon Betz, Matt	Son

Example of a “nuclear family” . They may or may not share the same Domiciliary Unit

Empowering the person, family and community

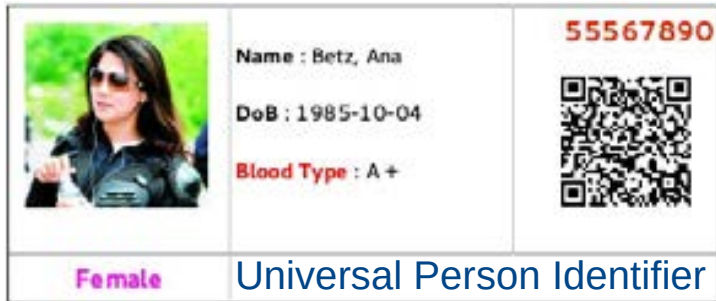

Socioeconomics
Education
Lifestyle
Physical exercise
Nutrition
Working conditions

...

Family Members and their roles
Family Affection / Functionality Level
Domiciliary Units conformants
Contacts info : **Key for quickly locating them in outbreaks**

...

GNU Health promotes transdisciplinary work, and makes the person an active member of the system of health

GNU Health WHO modules to fight against social diseases

MDG 6 : Fight HIV, Malaria & Tuberculosis

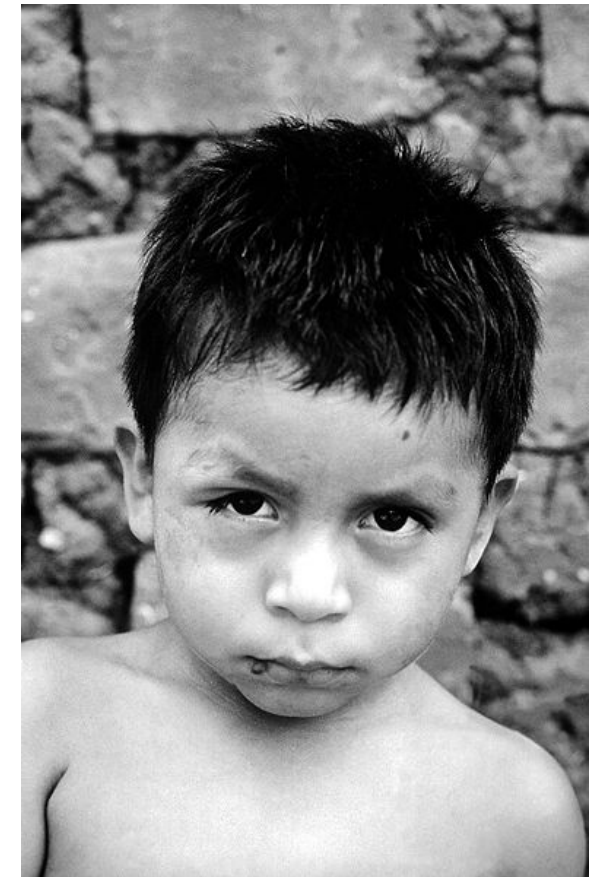

NTD: Fight Neglected Tropical Diseases(Chagas, Dengue...)

GNU Health Con 2017
November 25th, 2017

GNUHealth CON 2017

Luis Falcón Martín
Gnu Solidario . CC-BY- NC-SA 4.0

Domiciliary Units Survey / Vector Control

Tryton

File User Options Favorites Help

Search

- Party
- Product
- Financial
- Currency
- Inventory & Stock
- Purchase
- Sales
- Calendar
- Health
 - Patients
 - Appointments
 - Prescriptions
 - Demographics
 - Domiciliary Units**
 - Families
 - Family Members
 - Operational Areas
 - Laboratory

Domiciliary U ... Chagas DU S ...

Chagas DU Survey 1 / 1

Survey Code: CHAGAS-DU-2013/001 DU: DUsample-X1230 Date: 07/28/2013 Status: Initial

Presence of triatomines—
Triatomines: Nymphs: Domiciliary: Peri-Domiciliary: Vector: T. infestans

Areas to Improve—
Roof: Walls: Floor:

Preventive Measures—
Bug traps:
Fumigation: Fumigation Date: 07/27/2013

Notes

Triatomines found in the roof section of the bedroom.

Action : House has been sprayed and the social worker notified the family to place bug traps for further evaluation.

Next survey: 08/03/2013

Administrator - GNU SOLIDARIO HOSPITAL [EGP] Waiting requests: 0 received - 0 sent admin@health.gnusolidario.org:8000/health20

vinchucachaco.jpg

Image Edit View Go Help

GNU Health Con 2017
November 25th, 2017

GNUHealth CON 2017

Luis Falcón Martín
Gnu Solidario . CC-BY- NC-SA 4.0

Medical Practice and Health Center Management

Modularity

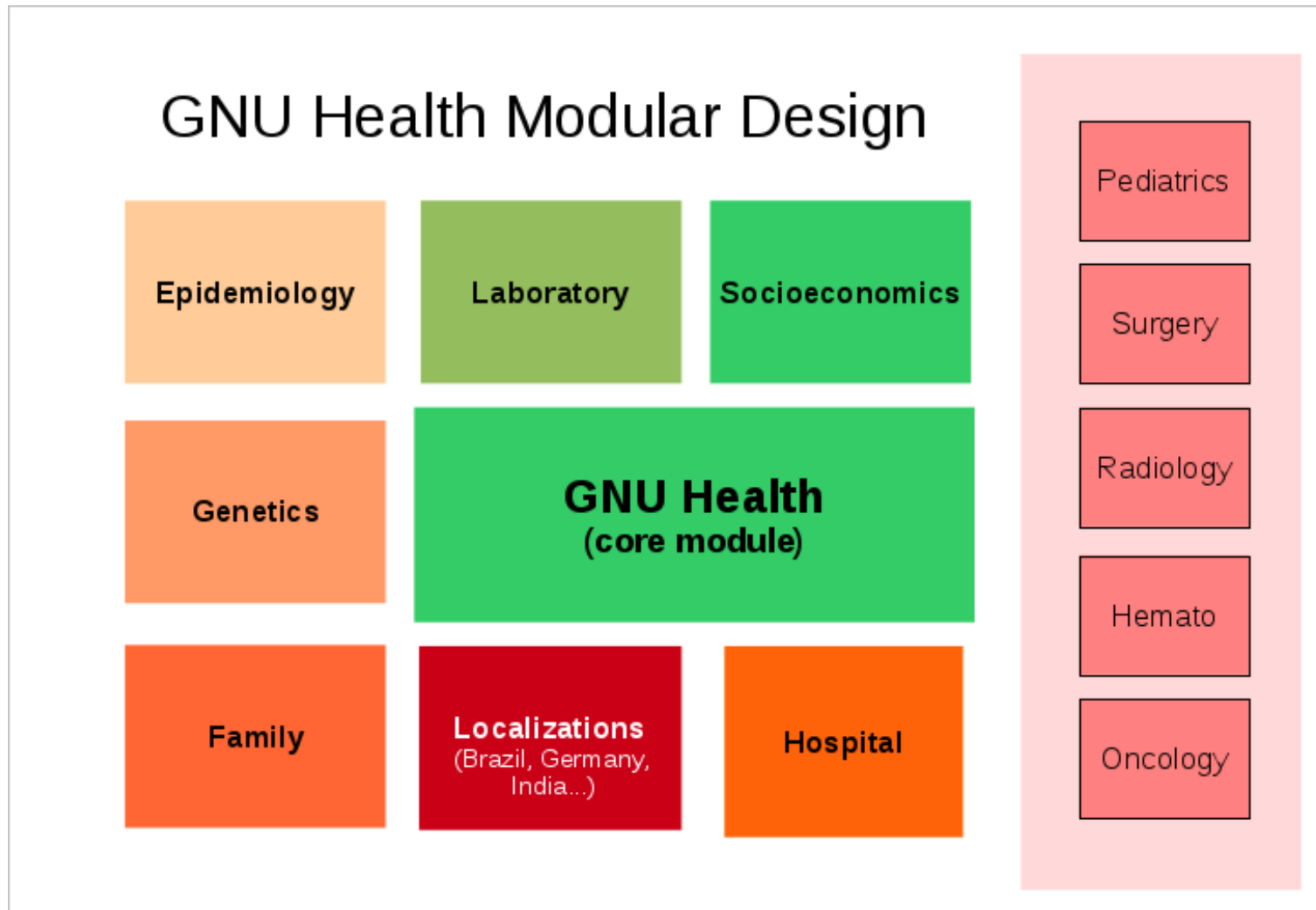

Centralized Patient Information

A patient information card for Ana Betz. It includes a photo, name, date of birth (1985-10-04), blood type (A+), and a QR code with the ID 55567890. The card also indicates the patient is female and has a critical information note: T1D.

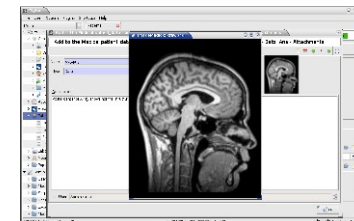

GNU LIMS

Laboratory Information System for HealthCare and Biomedicine

GNU Health Con 2017
November 25th, 2017

GNUHealth CON 2017

Luis Falcón Martín
Gnu Solidario . CC-BY- NC-SA 4.0

GNU LIMS : Interoperability and Interfaces

- Lab Tests Results** (5/5)
- Main Info**
 - ID: TEST006
 - Test type: COMPLETE BLOOD COUNT
 - Date of the Analysis: 10/23/2016
 - Patient: Betz, Ana
 - Date requested: 10/23/2016
 - Request: 5
- Lab Test Criticisms** table:

Warn	Exclude	Analyte	Value	Result - Test	Lower Limit	Upper Limit	Units	Remarks
<input type="checkbox"/>	<input type="checkbox"/>	Hemoglobin	14.0		11.0	15.0	g/dL	
<input type="checkbox"/>	<input type="checkbox"/>	RBC	4.5		3.5	5.5	10 ⁶ /µL	
<input type="checkbox"/>	<input type="checkbox"/>	HCT	42.0		37.0	50.0	%	
<input type="checkbox"/>	<input type="checkbox"/>	MCV	85.0		82.0	95.0	fL	
<input type="checkbox"/>	<input type="checkbox"/>	MCH	28.0		27.0	31.0	pg	
<input type="checkbox"/>	<input type="checkbox"/>	MCHC	35.0		32.0	35.0	g/dL	
<input type="checkbox"/>	<input type="checkbox"/>	RDW - CV	12.0		11.5	14.5	%	
<input type="checkbox"/>	<input type="checkbox"/>	RDW - SD	41.0		35.0	55.0	fL	
<input checked="" type="checkbox"/>	<input checked="" type="checkbox"/>	WBC	12.0		4.5	11.0	10 ³ /µL	
<input checked="" type="checkbox"/>	<input checked="" type="checkbox"/>	NEUT%	72.0		40.0	70.0	%	
<input type="checkbox"/>	<input type="checkbox"/>	LYM%	22.0		20.0	45.0	%	
<input type="checkbox"/>	<input type="checkbox"/>	MON%	2.0		2.0	10.0	%	
<input type="checkbox"/>	<input type="checkbox"/>	EO%	1.0		1.0	5.0	%	
<input type="checkbox"/>	<input type="checkbox"/>	BA%	1.0		0.0	2.0	%	
<input type="checkbox"/>	<input type="checkbox"/>	LYM#	3.0		1.5	4.0	10 ³ /µL	
<input type="checkbox"/>	<input type="checkbox"/>	GRA#	5.0		2.0	7.5	10 ³ /µL	
<input type="checkbox"/>	<input type="checkbox"/>	PLT	285.0		150.0	450.0	10 ³ /µL	
<input type="checkbox"/>	<input type="checkbox"/>	ESR	12.0		0.0	15.0	mm/hr	

Terminal output on the left side of the screenshot:

```

lfm@beastie:~/health/tryton/doc/
Connecting to GNU Health Server
Connected !
Checking integrity of the batch
Basic check on test ID and analy
Updating lab results from batch
Done !
    
```

Dx Imaging

GNU Health

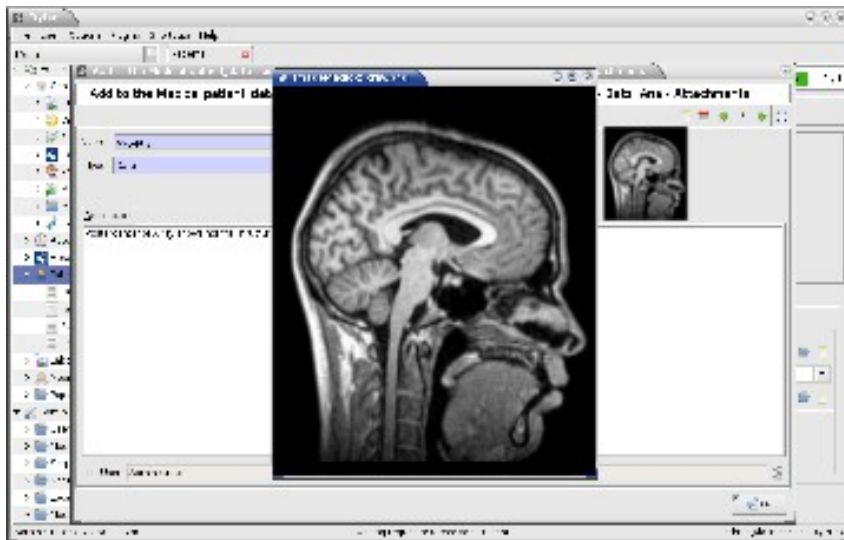

Can store the image, metadata
or DICOMDIR location

ORTHANC

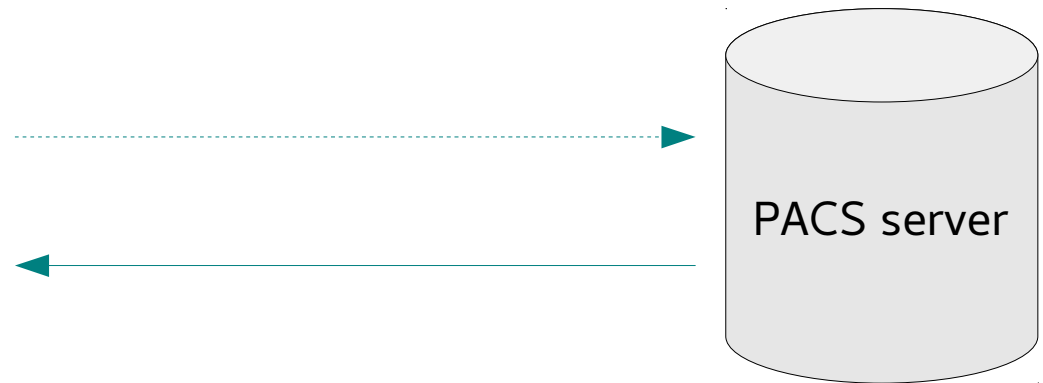

GNU Health Con 2017
November 25th, 2017

GNUHealth CON 2017

Luis Falcón Martín
Gnu Solidario . CC-BY- NC-SA 4.0

Obstetrics & Pediatrics

Tryton - Administrator - GNU SOLIDARIO HOSPITAL [Euro]

File User Options Favorites Help

Patte Neonatal Inf...

Neonatal Info 1/1

Main Endings and Tests

Baby: Zenon Betz, Matt | DoB: 03/15/2010 12:18:09 | Sex: Male

Mother: Betz, Ana | Length: 52 | Weight: 3.600 | CP: 36

APGAR scores

Minute	APGAR	Appearance	Pulse	Grimace	Activity	Respiration
1	9	acrocyanosis > 100	cry or pull away when stimulated	flexed arms and legs	strong	
5	10	no cyanosis > 100	cry or pull away when stimulated	flexed arms and legs	strong	

Stimulation: Aspiration: Intubation: Mask: Oxygen:

Notes

Name at Birth: Matt | Newborn ID: 9876894 | Discharged: 03/17/2010 12:22:39 | Doctor in charge: Idara, Cameron

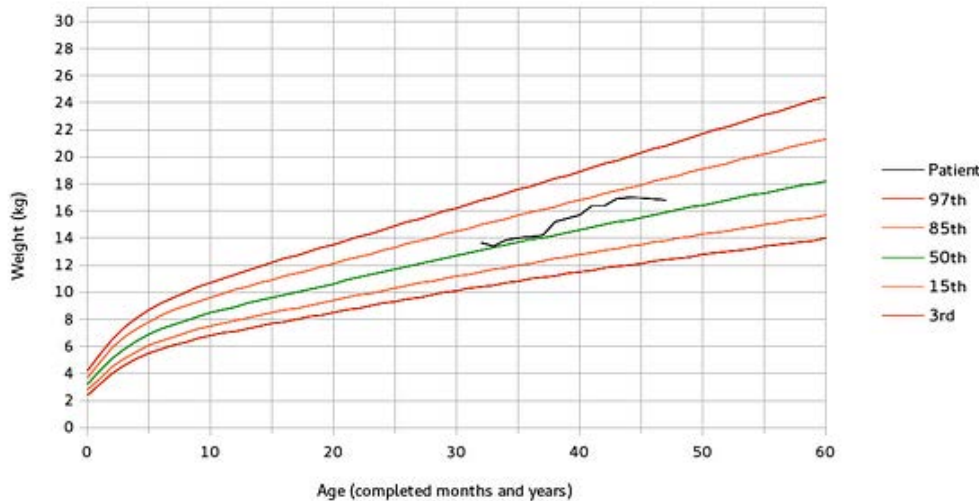
tryton:/health.gnusolidario.org:8000/health2B/model/gnuhealth.newborn?1.domain=%5B%5B%22patient%22%2C+%22%3D%22%2C+%2%5D%5D&views=%5B%49%2C+%45%5D

- Preconception and Prenatal Care
- Genetic Risks and counseling
- Obstetric evaluations / imaging
- Nutrition and growth charts
- Socioeconomics
- Neonatology
- Immunizations
- Family Functionality and Affection level
- Psychosocial Risk (Mass General Hospital PSC)

	Name : Matt Mother : Betz, Ana Mother's PUID : 55567890 DoB : 2010-03-15 16:18:09	9876894 
	Male	3600 gr and 52 cm

Health Services, Billing / Invoicing

Tryton - Administrator - GNU SOLIDARIO HOSPITAL [Euro]

Health services ... Invoices

Health services 1 / 5

New Save Switch Reload Previous Next Attachment(0) Action Relate Report E-Mail Print

Patient: Date: ID:

Description: Invoice to:

Service Line

Invoice	Product	Description	Qty	From	To
<input checked="" type="checkbox"/>	[BED 310] 310	Hospitalization	1	09/30/2013	10/02/2013
<input checked="" type="checkbox"/>	Medical evaluation	Initial assesment	1	09/30/2013	09/30/2013
<input checked="" type="checkbox"/>	Ultrasound charges	Abdominal Ultrasound - Req	1	09/30/2013	09/30/2013
<input checked="" type="checkbox"/>	[CBC] Blood count test charg	Complete Blood Count	1	09/30/2013	09/30/2013

State:

tryton://health.gnusoaldario.org:8000/health28rc1/model/gnuhealth.health_service/1;views=%5B517%2C+518%5D

Digital Signatures & ePrescriptions

Digitally sign documents and medical acts

GNU Privacy Guard (GNUPG) Integration

Authenticity, accountability & non-repudiation

Document validation

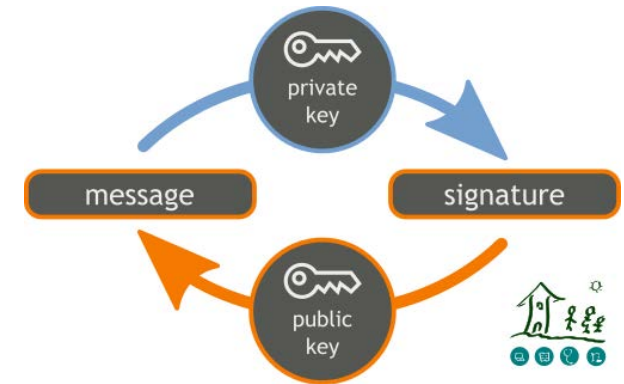
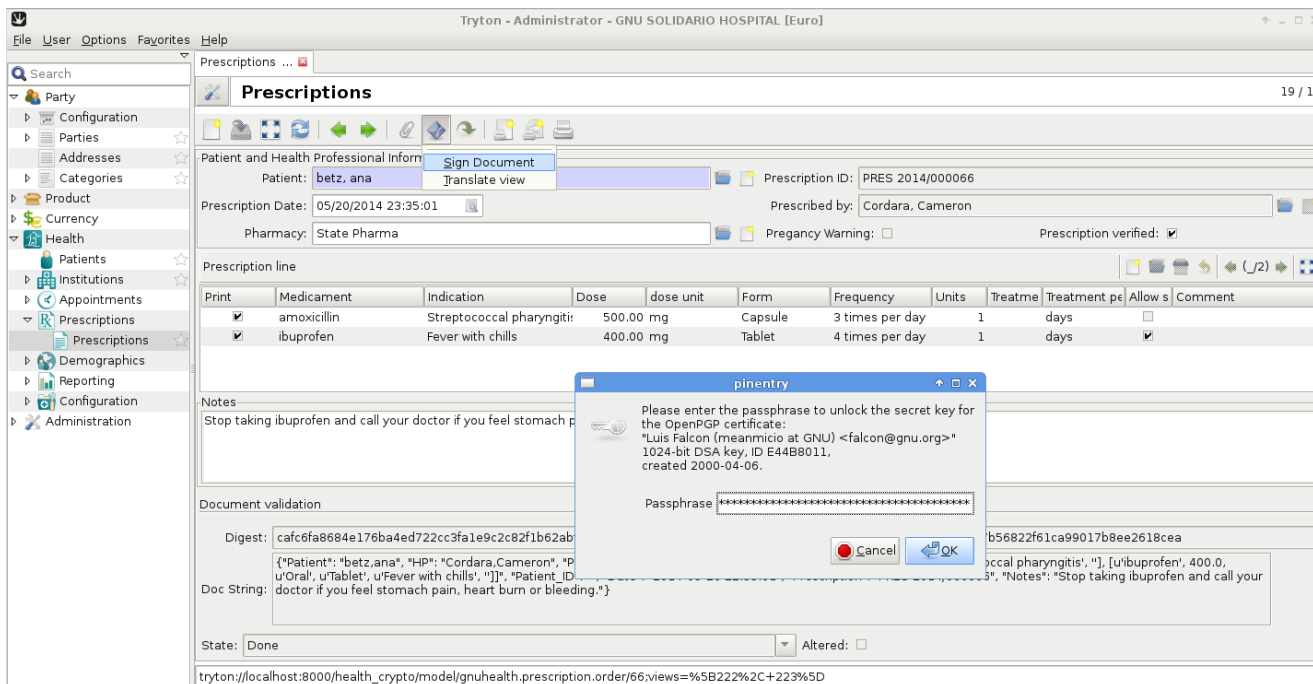

ePrescriptions

Evaluations / Encounters

Birth and death certificates

Lab Tests, ...

GNU Health Con 2017
November 25th, 2017

GNUHealth CON 2017

Luis Falc3n Mart3n
Gnu Solidario . CC-BY- NC-SA 4.0

Disease Groups

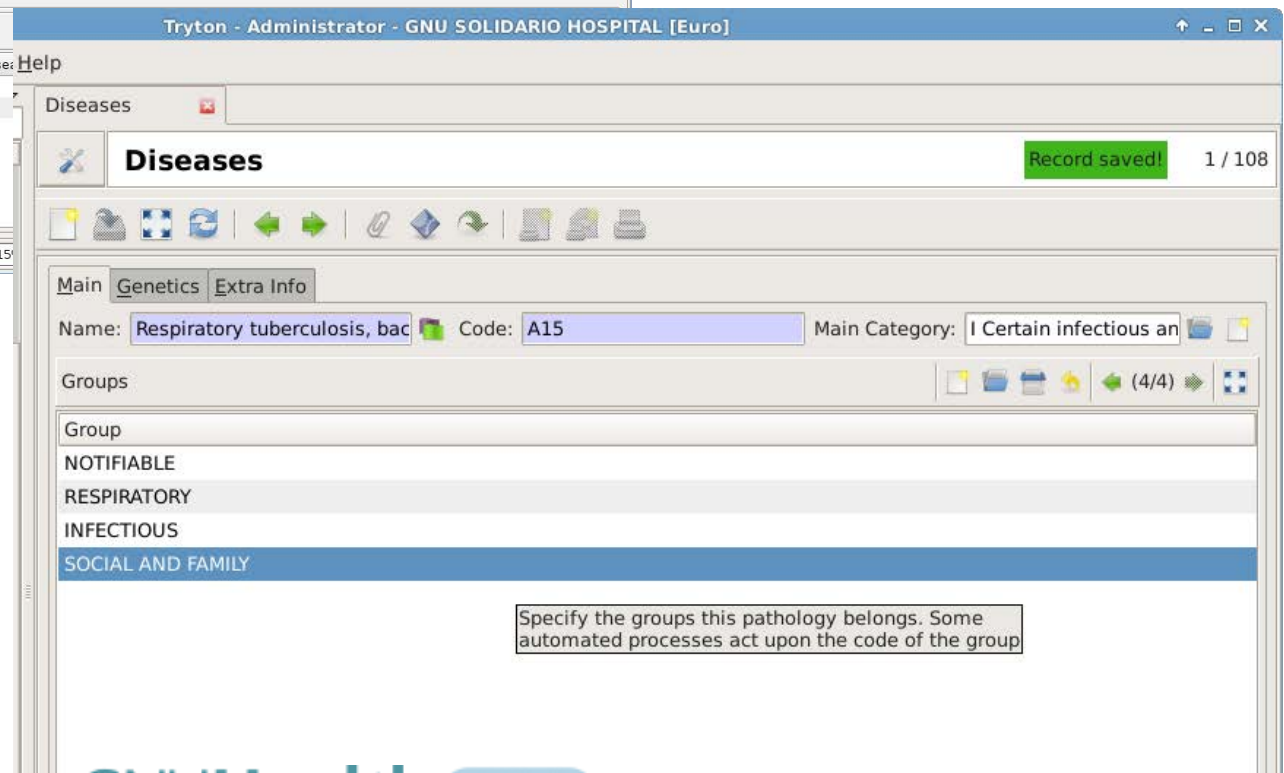
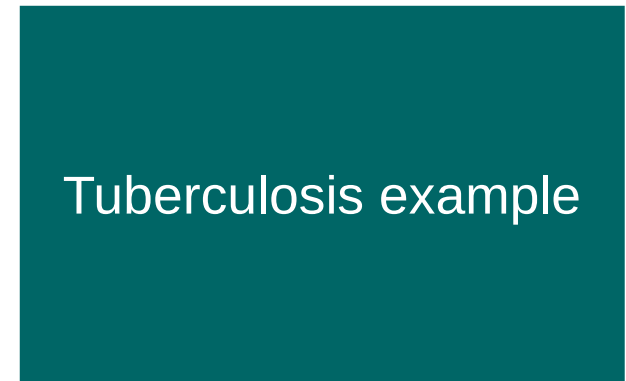
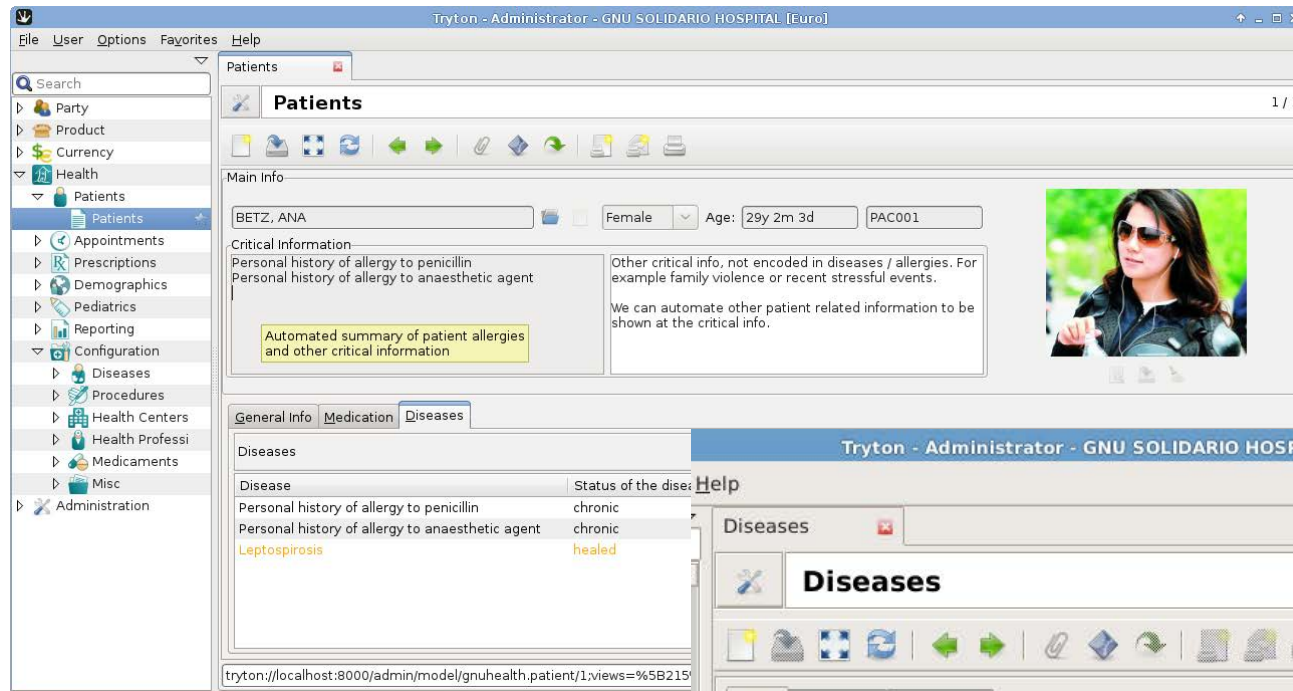

Automatic triggers

Patient Critical Info

Reporting

Some Social and Lifestyle screening tools

CAGE Alcoholism screening

Smilkstein Family functionality test

Henningfield recreational drug classification

Pediatric Psychosocial risk (PSC from MGH)

NIDA recreational drugs Database

Pediatric Symptom Checklist 1/1

Patient: **Velasco, Sarah** Date: **08/09/2011 10:30:00** Appointment: PSC Total: **49**

Complains of aches and pains: Sometimes	Spends more time alone: Sometimes
Tires easily, has little energy: Often	Fidgety, unable to sit still: Sometimes
Has trouble with teacher: Often	Less interested in school: Often
Acts as if driven by a motor: Often	Daydreams too much: Sometimes
Distracted easily: Often	Is afraid of new situations: Sometimes
Feels sad, unhappy: Often	Is irritable, angry: Often
Feels hopeless: Often	Has trouble concentrating: Sometimes
Less interested in friends: Sometimes	Fights with other children: Sometimes
Absent from school: Often	School grades dropping: Often
Is down on him or herself: Sometimes	Visits the doctor with doctor finding nothing wrong: Sometimes
Has trouble sleeping: Often	Worries a lot: Often
Wants to be with you more than before: Often	Feels he or she is bad: Sometimes
Takes unnecessary risks: Often	Gets hurt frequently: Sometimes
Seems to be having less fun: Sometimes	Acts younger than children his or her age: Sometimes
Does not listen to rules: Sometimes	Does not show feelings: Often
Does not get people feelings: Sometimes	Teases others: Sometimes
Takes things that do not belong to him or her: Sometimes	Refuses to share: Sometimes

Family APGAR

Help from family: Problems discussion: Decision making:

Time sharing: Family affection: Score:

Name	Code	Category	Toxicity	Dependence	Street names
Heroin	HEROIN	Opioids	Extreme	Extreme	diacetyl-morphine:
Hydrocodone bitartrate	HYDROCODONEBIT	Opioids	High	High	Vicodin: vike, Wats
Inhalants	INHALANTS	Others	Extreme	High	Solvents (paint thin
Ketamine	KETAMINE	Dissociative Anesthetics	Extreme	Low	Ketalar SV: cat Vali
LSD	LSD	Hallucinogens	Low	Low	Lysergic acid dieth
MDMA methylenedioxy-methamphetamine	MDMA	Stimulants	High	Low	Adam, clarity, ecst
Marijuana	MARIJUANA	Cannabinoids	Low	Low	blunt, dope, ganja,

CAGE (1/4)

Date	Hard to Cut	Angry	Guilt	Eye-opene	CAGE Score
02/18/2015	<input type="checkbox"/>	<input type="checkbox"/>	<input type="checkbox"/>	<input type="checkbox"/>	0
01/13/2015	<input checked="" type="checkbox"/>	<input type="checkbox"/>	<input type="checkbox"/>	<input type="checkbox"/>	1
03/13/2014	<input checked="" type="checkbox"/>	<input checked="" type="checkbox"/>	<input type="checkbox"/>	<input type="checkbox"/>	2
01/08/2014	<input checked="" type="checkbox"/>	<input checked="" type="checkbox"/>	<input checked="" type="checkbox"/>	<input checked="" type="checkbox"/>	4

Tools for the Health Authorities

One person, one history : PUID

Person Information:

- Name: Ana, Last Name: Betz, PUID: 55567890
- Active:

Demographics:

- DoB: 10/04/1985, Sex: Female
- Occupation: Teacher, Education Level: University
- Mother: Luna, Father: Caput, Bonifacio
- Marital Status: Married, Citizenship: Spain
- Country of Residence: Spain, Domiciliary Unit: Valse-LeonyCastillo1
- Ethnic group: Hispanic, Alternative IDs:

Alternative IDs Table:

Code	ID type	Comments
93674665J	Passport	Spanish Passport
PAC001	Medical Record	

Insurances Table:

Number	Plan	Insurance Ty	Insurance Comp	Category	Member since	Expiration date
1257457	Family Plan	State	Universal Health		05/12/2012	05/12/2015

Code and Activation:

- Code: 63dd59be-141c-4ff9-a0a9-e43a6f
- Activation date: 01/17/2008

63dd59be-141c-4ff9-a0a9-e43a6f754b39-GNU SOLIDARIO HOSPITAL

GNU Health Con 2017
November 25th, 2017

GNUHealth CON 2017

Luis Falcón Martín
Gnu Solidario . CC-BY- NC-SA 4.0

Demographics, Epidemiology, Early Warning

Data aggregation

Demographics

People without health coverage

Vital Records Sytem

Outbrake early warning

Geolocalization (OSM)

Notifiable diseases

Print Date: 10/11/2014 at 18:57:01

GNU Health Summary Report

Population Pyramid

	♀	♂
Population	2131	1998

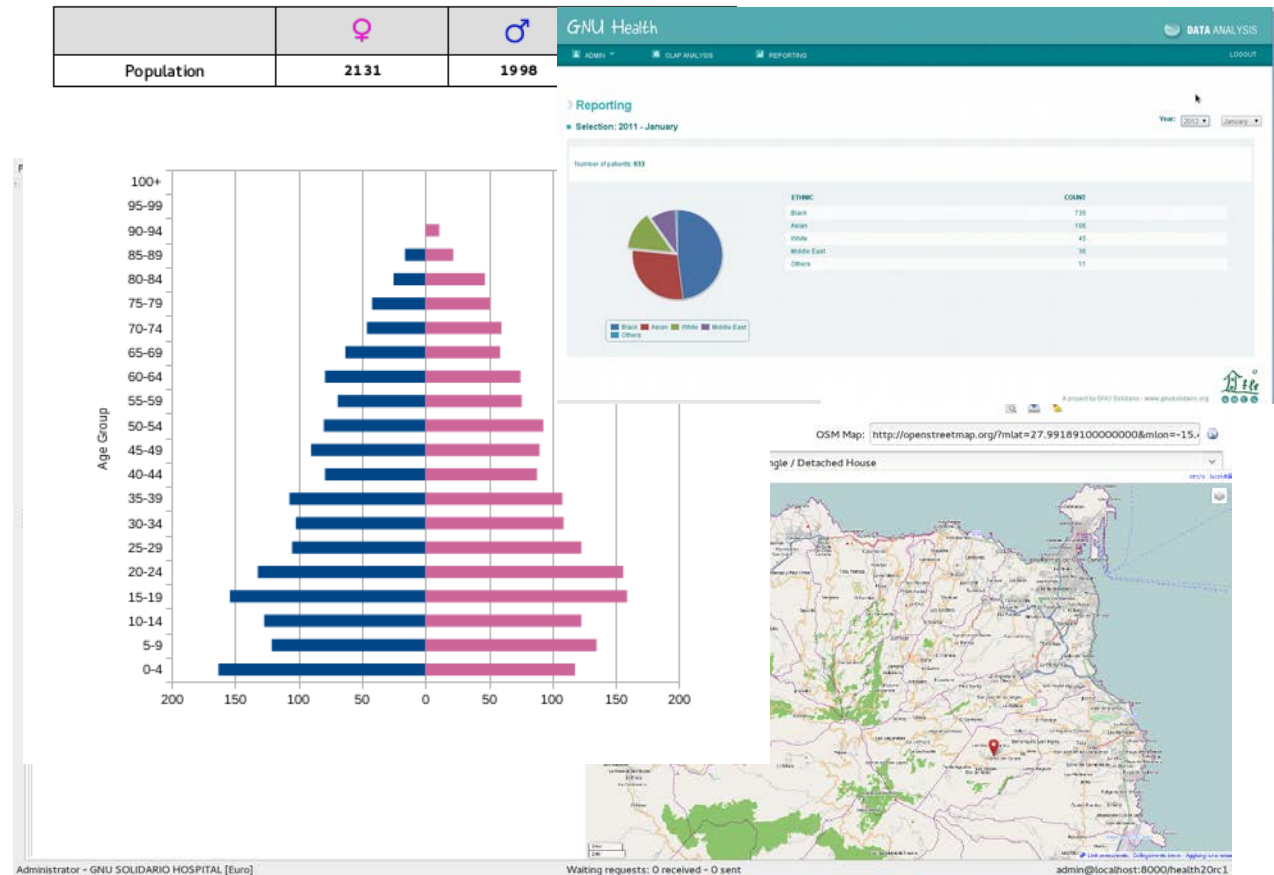

Health Campaigns

Personalized campaigns (age, sex, social conditions, ...)

Immunization status of the population

Risk groups (obesity, diabetes, ...)

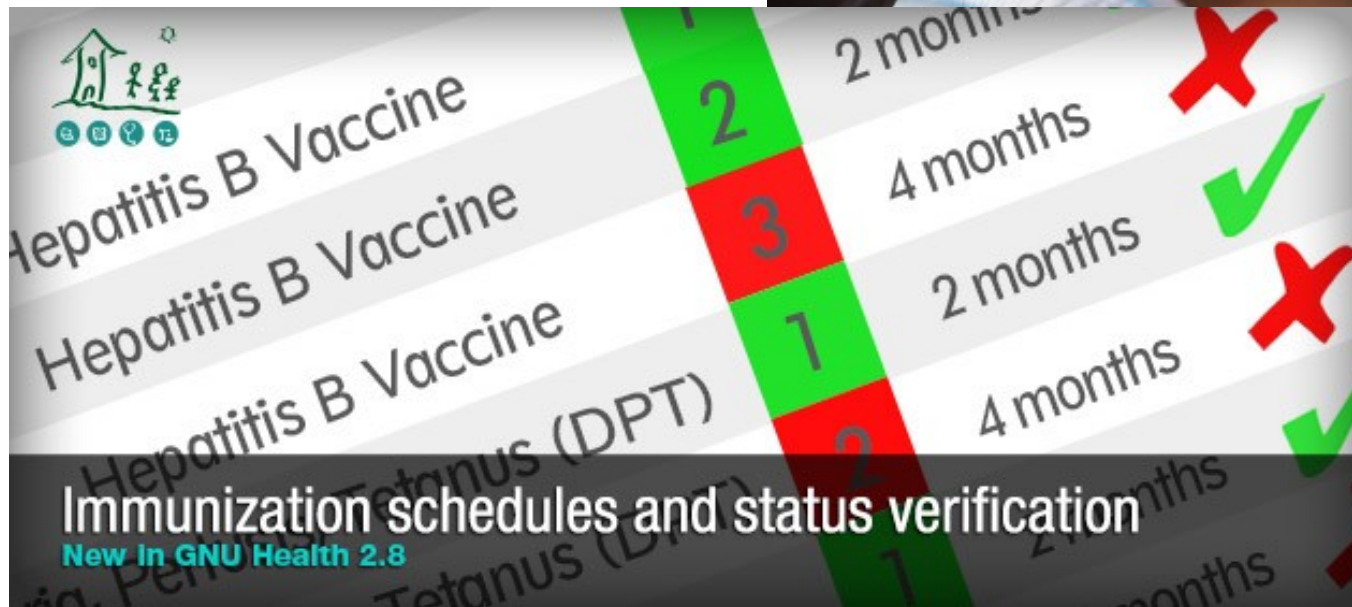

VRS : Birth and Death Certificates

Death certificates Record saved! 1 / 1

Main
 Person: Caput, Bonifacio Date: 01/17/2015 15:00:00 Age: 97y 11m 29d

Place
 Place: Health Center Details:
 DU: Op. Sector: Las Palmas de Gran Canaria
 Institution: GNU SOLIDARIO HOSPITAL
 Country: Spain Subdivision: Las Palmas

Cause
 Rupture of cardiac wall without haemopericardium as current complication following acute myocardial infarction

Underlying Conditions (1/3)

Condition	Interval	Unit
Acute myocardial infarction		4 days
Intracardiac thrombosis, not elsewhere classified		5 months
Atherosclerotic heart disease		7 years

Other
 Type of death: Natural Autopsy: Code: 9472635

Observations

State: Done Signed by: Cordara, Cameron Certified on: 01/18/2015 19:43:39

Document validation
 Digital Signature
 -----BEGIN PGP SIGNED MESSAGE-----
 Hash: SHA1
 648966aaaf2c660089d5ca4c132eaded84cb9a230cc0c53dc00070528cee4c01cd69df2b3c5a57f815cbe0cf1b2fd7b30836aefb9da22c4e81eae20e03e7427
 -----BEGIN PGP SIGNATURE-----

Original String
 {"Country": "Spain", "HP": "Cordara, Cameron", "Person": "Caput, Bonifacio", "Cod": "Rupture of cardiac wall without haemopericardium as current complication following acute myocardial infarction", "Person_ID": "GHE620VFX", "Place_of_death": "health_center", "Person_dob": "1917-01-19", "Underlying_conditions": "[[u'Acute myocardial infarction', 4, u'days'], [u'Intracardiac thrombosis, not elsewhere classified', 5, u'months'], [u'Atherosclerotic heart disease', 7, u'years']]", "Type_of_death": "natural", "certificate": "9472635", "Country_subdivision": "Las Palmas", "Date": "2015-01-17 15:00:00", "Autopsy": false, "Observations": ""}

Hashes
 Digest: 648966aaaf2c660089d5ca4c132eaded84cb9a230cc0c53dc00070528cee4c0 Altered:

tryton://localhost:8000/health28rc1/model/gnuhealth.death_certificate/1?views=%5B644%2C+645%5D

Death certificate document as a legal, administrative, epidemiological document

Free Hardware

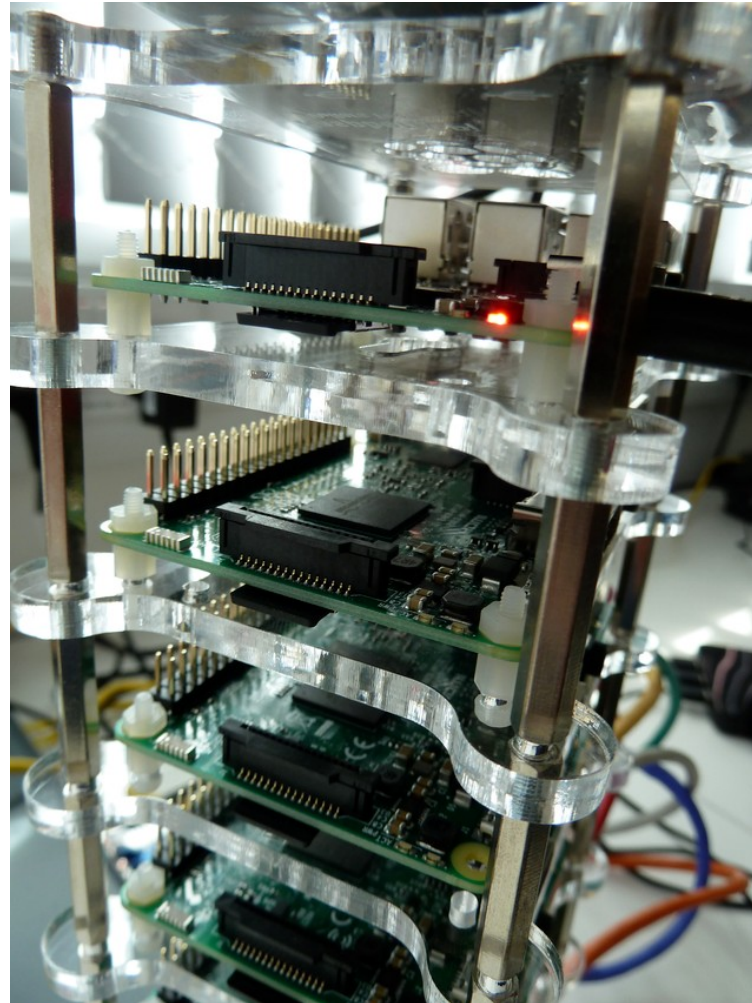

The tower of ten Raspberry Pi 3 systems with the 10-port hub

Euan Livingstone / Dr. Tom Kane, Napier University, Scotland

GNUHealth CON 2017

GNU Health Con 2017
November 25th, 2017

Luis Falcón Martín
Gnu Solidario . CC-BY- NC-SA 4.0

GNU Health & Raspberry Pi

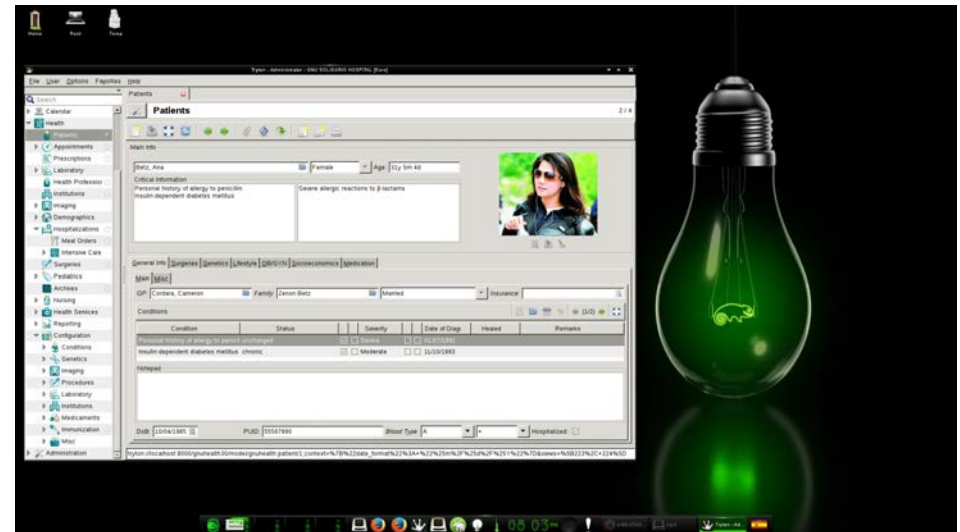

GNU Health Con 2017
November 25th, 2017

GNUHealth CON 2017

Thanks OpenSUSE !

Luis Falcón Martín
Gnu Solidario . CC-BY- NC-SA 4.0

My GNU Health (3.2)

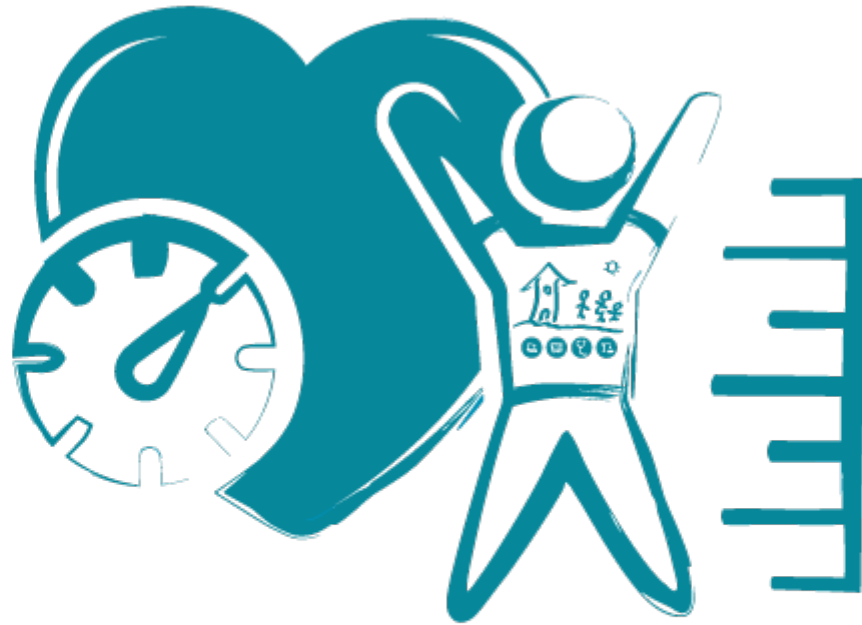

MyGNUHealth

GNU Health Con 2017
November 25th, 2017

GNUHealth CON 2017

Luis Falcón Martín
Gnu Solidario . CC-BY- NC-SA 4.0

MyGNUHealth : PHR

Personal Health Record Application

Demographics
Appointments
Telemedicine

BMI
Excercise
Vitals
Blood Glucose levels
Nutrition
Socioeconomics

Health History

GNU Health Con 2017
November 25th, 2017

GNUHealth CON 2017

Luis Falcón Martín
Gnu Solidario . CC-BY- NC-SA 4.0

Mobile and Desktop application

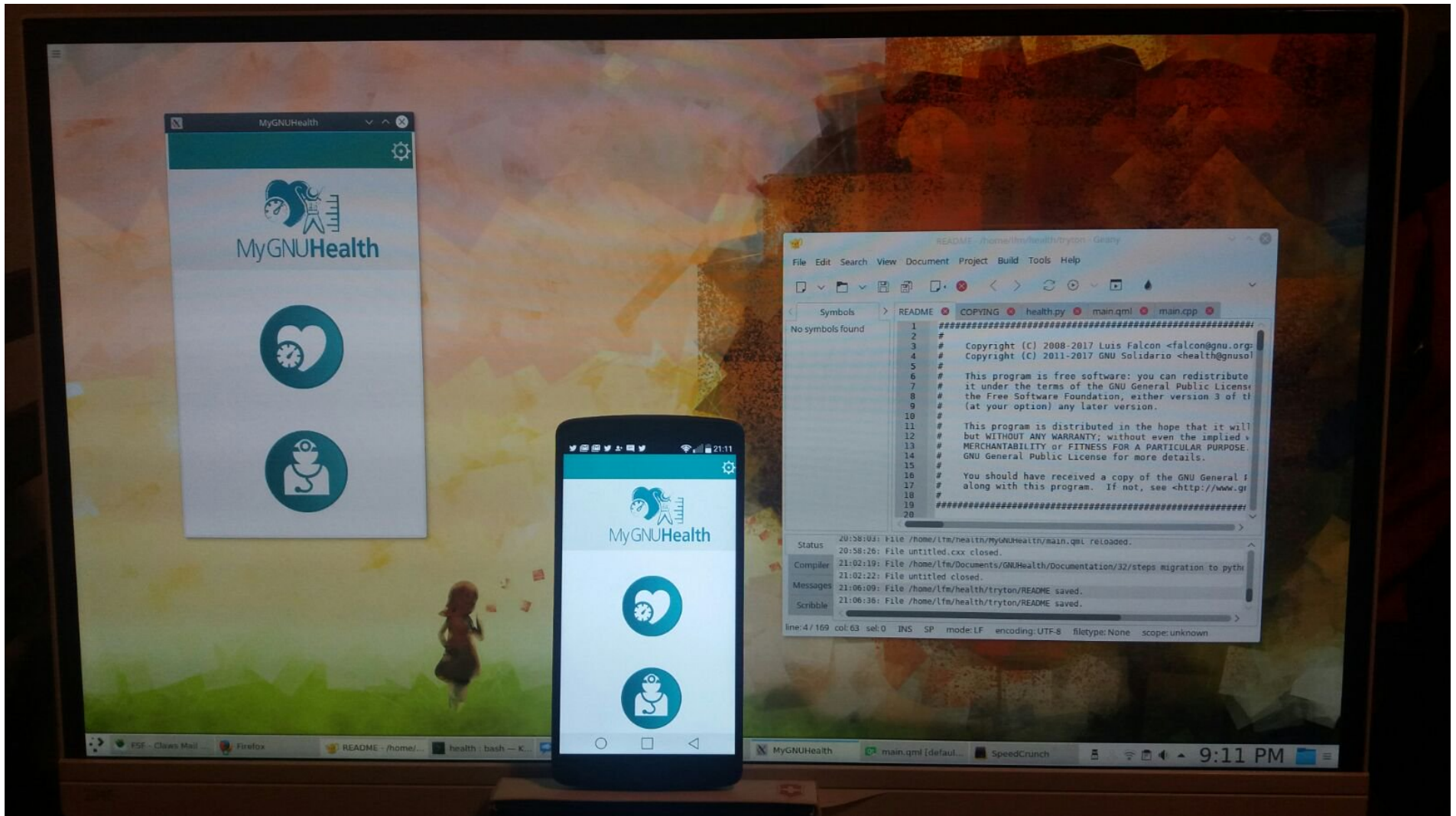

GNU Health Con 2017
November 25th, 2017

GNUHealth CON 2017

Luis Falcón Martín
Gnu Solidario . CC-BY- NC-SA 4.0

GNU Health Camera

ID	Name	Family names	Patient	Health Prof	Deceased
FOY575UJVV	Juana		<input type="checkbox"/>	<input type="checkbox"/>	<input type="checkbox"/>
PVJ324FPW	Luna		<input checked="" type="checkbox"/>	<input type="checkbox"/>	<input type="checkbox"/>
RR0748BULG	Rainone		<input type="checkbox"/>	<input checked="" type="checkbox"/>	<input type="checkbox"/>
NNXBUB97CKI	unidentified patient		<input type="checkbox"/>	<input type="checkbox"/>	<input type="checkbox"/>
55567890	Ana Isabel	Betz	<input checked="" type="checkbox"/>	<input type="checkbox"/>	<input type="checkbox"/>
GH6620VFX	Bonifacio	Caput	<input type="checkbox"/>	<input type="checkbox"/>	<input checked="" type="checkbox"/>
CKW38800K	Roberto	Carles	<input checked="" type="checkbox"/>	<input type="checkbox"/>	<input type="checkbox"/>
94023208	Cameron	Cordara	<input type="checkbox"/>	<input checked="" type="checkbox"/>	<input type="checkbox"/>
NAXS07GOW	Wilson	Greg	<input type="checkbox"/>	<input checked="" type="checkbox"/>	<input type="checkbox"/>
QNJU737JIT	Carla	Lee	<input type="checkbox"/>	<input type="checkbox"/>	<input type="checkbox"/>
COB603VAX	Ignacio Alberto	Pérez Trujillo	<input checked="" type="checkbox"/>	<input type="checkbox"/>	<input type="checkbox"/>
40556644	John	Zenon	<input type="checkbox"/>	<input type="checkbox"/>	<input type="checkbox"/>
97234436	Matt	Zenon Betz	<input checked="" type="checkbox"/>	<input type="checkbox"/>	<input type="checkbox"/>

Person / Patient Registration

DUs Surveys

Dx Imaging

Histology / Pathology

...

GNUHealth CON 2017

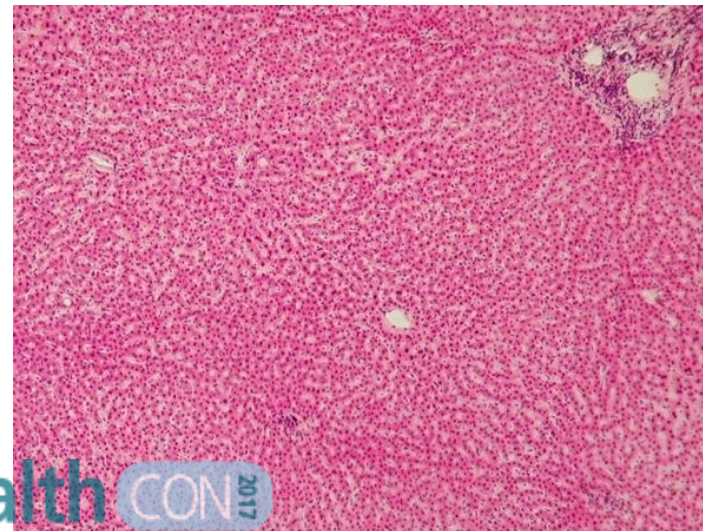

GNU Health Con 2017
November 25th, 2017

Luis Falcón Martín
Gnu Solidario . CC-BY- NC-SA 4.0

GNU Health Federation

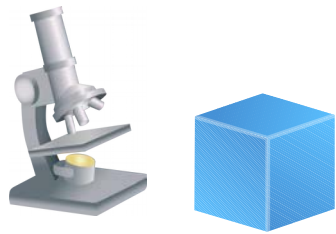
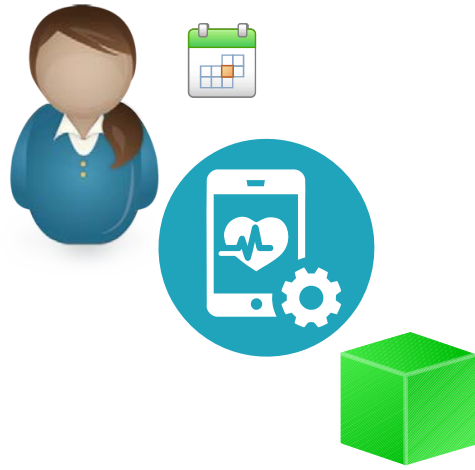

GNU Health Con 2017
November 25th, 2017

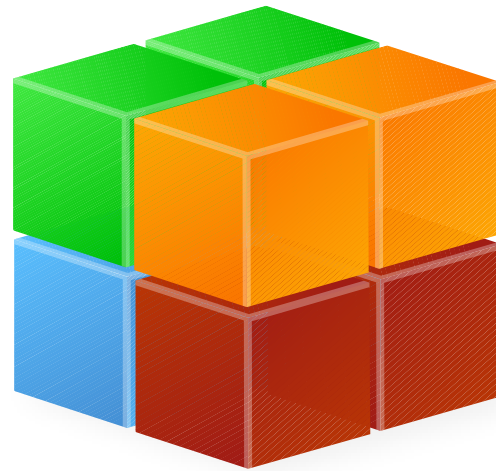

GNUHealth CON 2017

Luis Falcón Martín
Gnu Solidario . CC-BY- NC-SA 4.0

GNU Health Federation

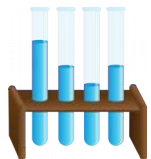
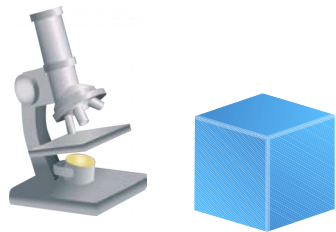

GNU Health Con 2017
November 25th, 2017

Autonomous
Distributed
Heterogeneous
Scalable
High availability
Secure

GNUHealth CON 2017

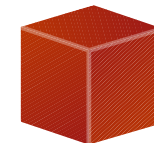

Luis Falcón Martín
Gnu Solidario . CC-BY- NC-SA 4.0

Community

About GNU Solidario

“Delivering Health and Education with Free Software”

GNU Solidario first project :Santiago del Estero, Argentina, 2006

GNU Health

The Free Health and Hospital Information System.
(health.gnu.org)

GNUHealthCon - IWEEE

International Workshop on E-Health in Emerging Economies.

GNU Health Con 2017
November 25th, 2017

GNUHealth CON 2017

Luis Falcón Martín
Gnu Solidario . CC-BY- NC-SA 4.0

Thalamus – GNU Health Federation Message Server

Role of the Academia

United Nations University, Kuala Lumpur, Malasia

University of Entre Rios, Argentina

HST.936: Global Health Informatics to Improve Quality of Care

The 2015 iteration of our course will focus on **Public Health Emergencies and Humanitarian Crises**.

Classes begin: **February 6, 2015**
Fridays 9am - 11am ET (GMT -5)
Room: **09-057**

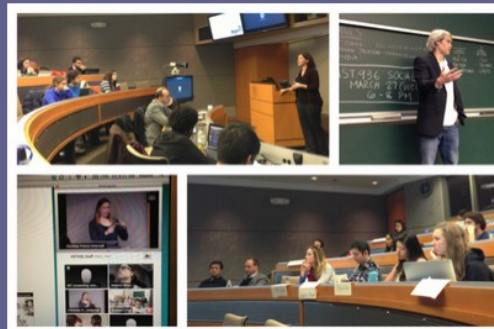

Harvard-MIT, Boston, United States

GNUHealth CON 2017

GNU Health Con 2017
November 25th, 2017

Univ. Palermo, Italy

UNIVERSIDAD DE CIENCIAS MÉDICAS
Matanzas

Luis Falcón Martín
Gnu Solidario . CC-BY- NC-SA 4.0

GNU Health & WHO

MDG6 : Malaria, TB, HIV

Essential list of medicines

Neglected Tropical Diseases

ICD-10

ICPM

MDG4 : Reduce Child mortality

Immunization schedules

Pediatric growth charts

GNUHealth CON 2017

GNU Health Con 2017
November 25th, 2017

Luis Falcón Martín
Gnu Solidario . CC-BY- NC-SA 4.0

GNU Health at the Government of Jamaica

Started as a joint project between Government of Jamaica Ministry of Health and GNU Solidario

Local team

Sustainability and independence

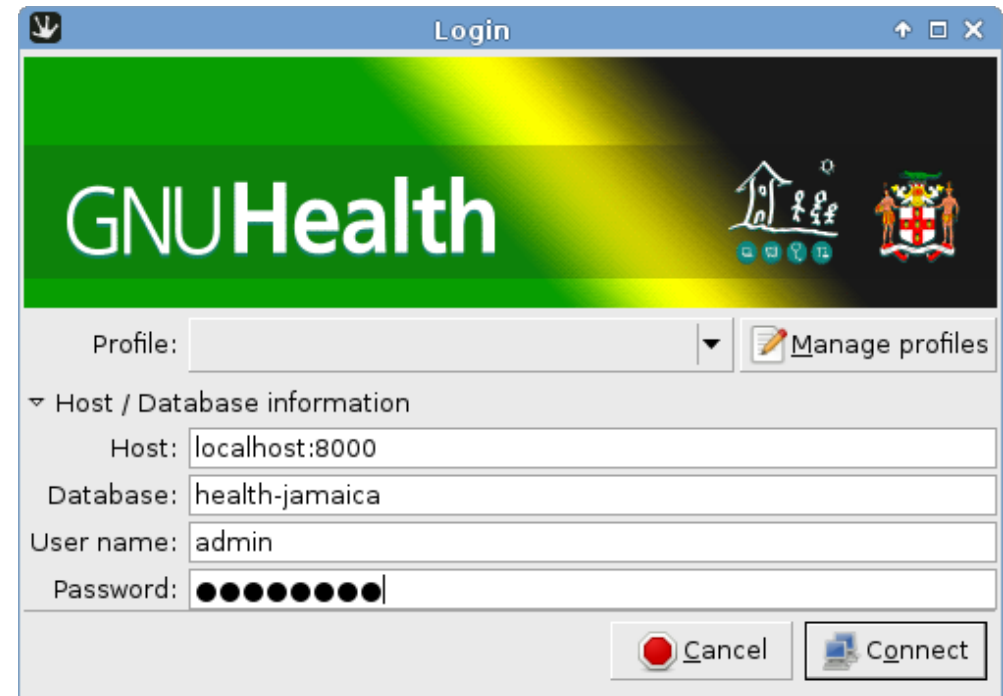

Unique ID for each individual across the country

GNU/Linux on both workstations and servers

GNU Health Con 2017
November 25th, 2017

GNUHealth CON 2017

Luis Falcón Martín
Gnu Solidario . CC-BY- NC-SA 4.0

350+ “GNU” Health facilities nation-wide

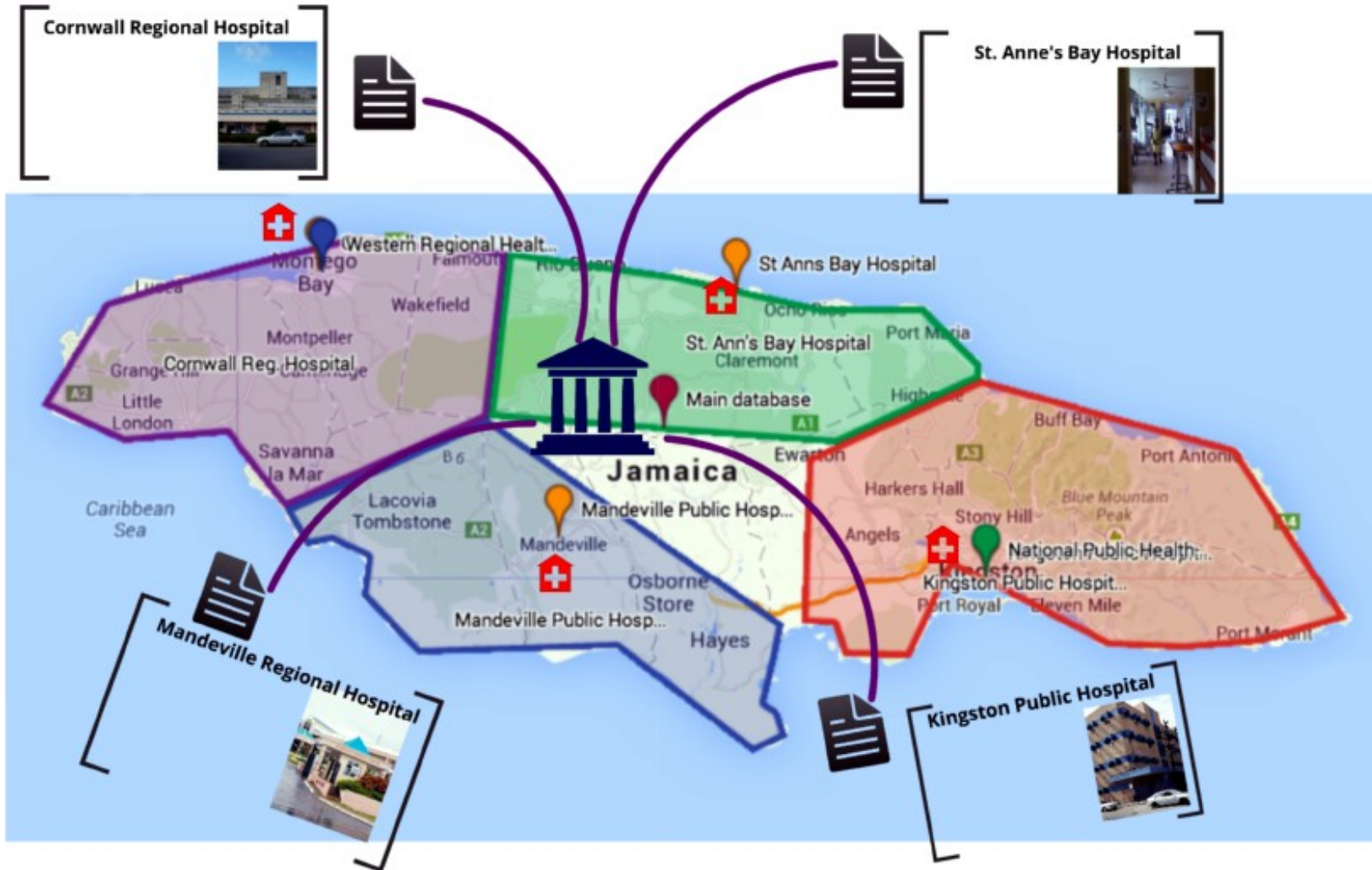

GNU Health in Argentina

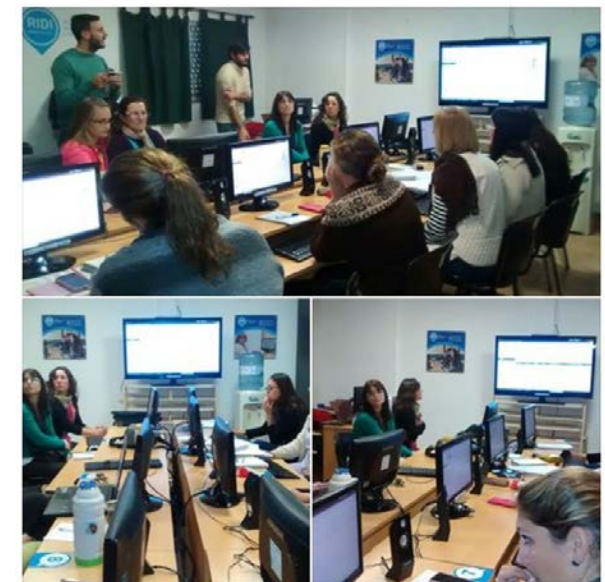

GNU Health Con 2017
November 25th, 2017

GNUHealth CON 2017

Luis Falcón Martín
Gnu Solidario . CC-BY- NC-SA 4.0

GNU Health at Laos Public Health System

GNU Health Con 2017
November 25th, 2017

GNUHealth CON 2017

Luis Falcón Martín
Gnu Solidario . CC-BY- NC-SA 4.0

South Africa : Visit to Nelson Mandela Children Hospital

GNU Health Con 2017
November 25th, 2017

GNUHealth CON 2017

Luis Falcón Martín
Gnu Solidario . CC-BY- NC-SA 4.0

GNU Health and Insolafrica

Insolàfrica

GNU Health Con 2017
November 25th, 2017

GNUHealth CON 2017

Luis Falcón Martín
Gnu Solidario . CC-BY- NC-SA 4.0

GNU Health in Mexico Public Health

GNU Health Con 2017
November 25th, 2017

GNUHealth CON 2017

Luis Falcón Martín
Gnu Solidario . CC-BY- NC-SA 4.0

Bikop - Cameroon

<http://health.gnu.org>

GNU Health Con 2017
November 25th, 2017

GNUHealth CON 2017

Luis Falcón Martín
Gnu Solidario . CC-BY- NC-SA 4.0

People before Profit

From the GNU Health Code of Conduct ...

“GNU Health is, first and foremost, a social project to bring freedom and equity in health care around the World. GNU Health involves much more than just technology. We strive to generate a friendly, welcoming and positive environment around the GNU Health community”.

From the GNU Health Social Contract ...

“Ethical Software Agreement : For GNU Solidario, Ethical Software is a philosophy, that places people before profit, and which main goal is to respect the non-negotiable human right to health care.

This agreement provides an extra level of protection to the Health Center, Health Professional and the population around them. Your organization will never use lock-in policies, such as not releasing part of the code; not providing the upgrade scripts; hiding documentation or any other malicious, ill-intentioned action.”

Rudolf Virchow on Medicine and Politics

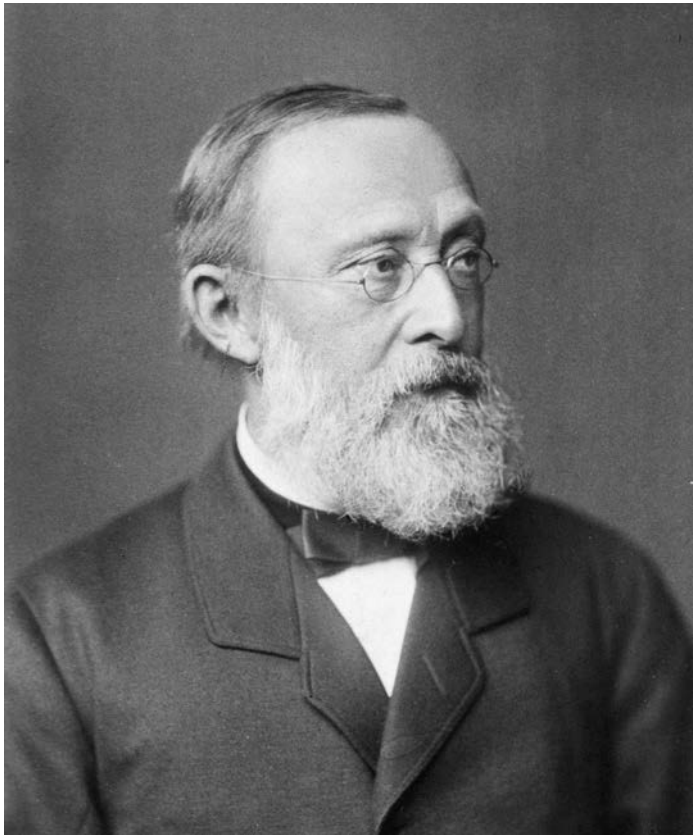

Medicine is a social science, and politics is nothing else but medicine on a large scale

GNU Health Con 2017
November 25th, 2017

GNUHealth CON 2017

Luis Falcón Martín
Gnu Solidario . CC-BY- NC-SA 4.0

See you at GNUHealthCon 2017

II International GNU Health Conference - Nov 24-26, Las Palmas, Spain #GNUHealthCon2017

GNUHealthCon 2017 – November 24-26th

Las Palmas de Gran Canaria, Spain

www.gnuhealthcon.org

Twitter : @gnuhealth

GNUHealth CON 2017

GNU Health Con 2017
November 25th, 2017

Luis Falcón Martín
Gnu Solidario . CC-BY- NC-SA 4.0